



CENTURY

LIGHTING | ART | DESIGN

joekrauslighting 

301-537-5808

joe@joekrauslighting.com

www.joekrauslighting.com

Lion's Gate



NOTES:

- 1)METAL: ALL EXPOSED METAL FINISH TO BE POLISHED NICKEL
- 2)SHADE: WHITE SWIRL ACRYLIC
- 3)LAMPING: INTEGRATED A.C.277V LED 10W,2700K, NON DIMMABLE. DRIVERLESS.
- 4)HARD WIRED.
- UL/CUL APPROVED
- ***APPROX MAX. WEIGHTS: 5LBS

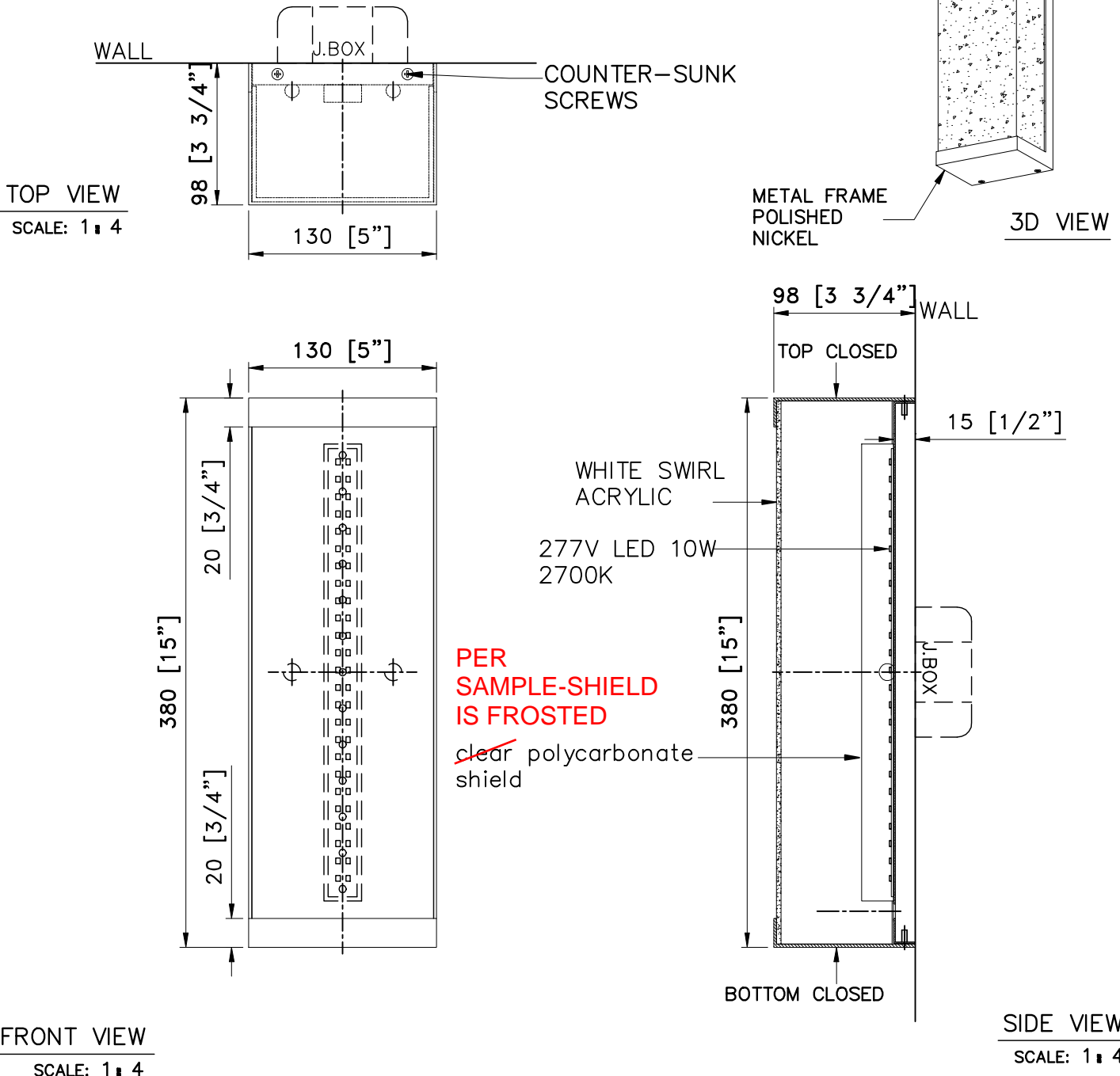

<p>CUSTOM WALL SCONCE@CORRIDOR</p> <p>ITEM NO: WS-1 QTY: 97X</p> <p>Approval: <input type="checkbox"/> Date: 9/21/22</p> <p>With comments: FABRICATE PER SAMPLE. NO CHANGES REQUIRED</p> <p>Signed By: P. HARTMAN</p> <p>Estimated Leads time are contingent upon receiving approved submittals and are subject to change</p>	<p>Lionsgate Condominiums Bethesda, MD</p> <p>Les Industries CENTURY Industries Inc. 5645 Royalmount Ave. Montreal, Quebec, Canada H4P 2P9 Tel: 514-842-3933 Fax: 514-842-7481 Toll free Canada only: 1-877-842-3934 Date: 2022/04/13 Rev: 2022/09/19 (yyyy/mm/dd) (yyyy/mm/dd)</p> <p style="text-align: right;">Dwg. #</p> <div style="border: 1px solid black; padding: 5px; width: fit-content; margin-left: auto;"> <p style="font-size: 2em; margin: 0;">P 1/1</p> </div>
---	---